Albert Road Horley RH6 7JA

www.jamesdeanproperty.co.uk

JAMESDEAN
ESTATE AGENTS

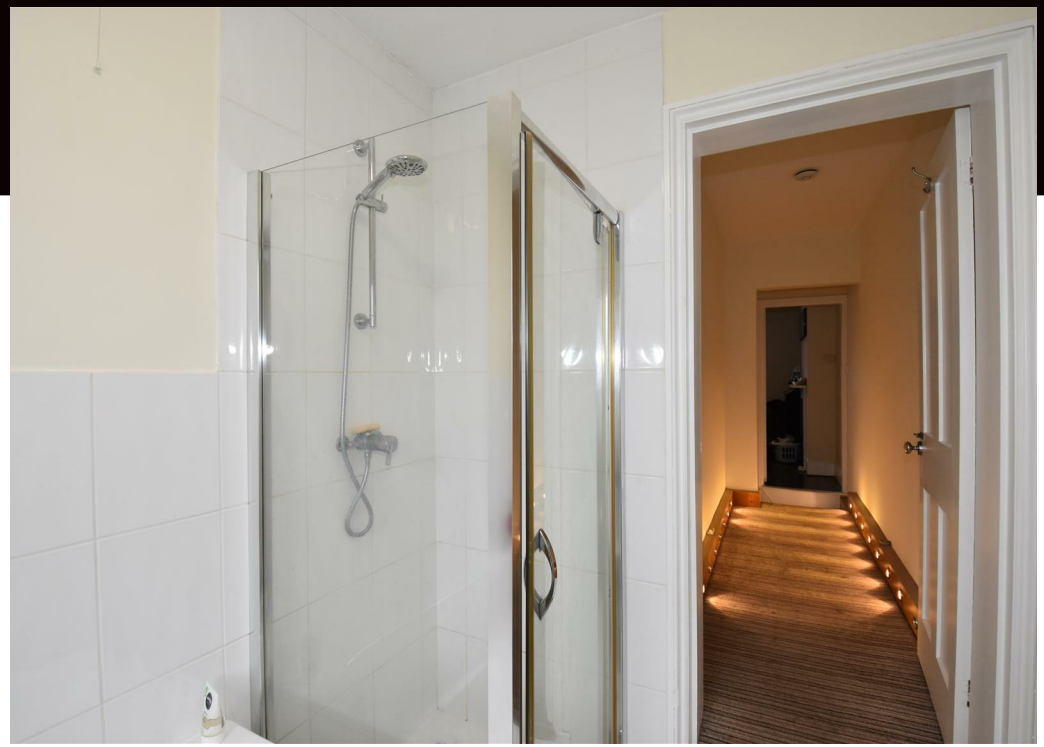

JamesDean are pleased to offer this PET FRIENDLY, two double bedroom semi-detached house located on a popular residential road located within minutes of Horley town centre.

With great transport links into the city and the south coast, this property briefly comprises; Entrance hall, lounge with separate diner, kitchen with appliances, two double bedrooms, family bathroom, garden and driveway for off road parking.

Five-week security deposit: £1,788.46
EPC Rating: D
Council Tax band: C - Reigate & Banstead
Minimum twelve-month tenancy with a six-month break clause

Household income: £46,500
Parking arrangements: Off road for one car
Furnishings: Unfurnished

£1,550 Per Calendar Month

Albert Road Horley RH6 7JA

£1,550 Per Calendar Month

Key information

Viewing: Strictly By Appointment

Fees
Please see below for fees relating to this property.

Reservation Fee
To secure a property through us you will be required to pay a reservation fee equal to one weeks rent. This takes the property off the market and starts the referencing process.

Move In Balance
On the day of move in you will be required to pay the remaining move in balance. This is as follows:

First Months Rent: £1,550 Per Calendar Month
Security Deposit: £1,788

Any questions please call your local branch.

JAMESDEAN
ESTATE AGENTS

67 HIGH STREET, REIGATE, RH2 9AE
T: 01737 242331 F: 01737 243481
E: reigate@jamesdeanproperty.co.uk

66 VICTORIA ROAD, HORLEY, SURREY, RH6 7PZ
T: 01293 784411 F: 01293 784422
E: info@jamesdeanproperty.co.uk

Please note that no appliances or systems have been tested. All measurements are approximate and must not be relied upon for any purpose. Any appliances listed in these details may not be included in the sale price. These particulars do not form any part of an offer or contract and their accuracy cannot be guaranteed. Lease information where applicable has been provided by the vendor. James Dean cannot be held liable if the information is incorrect.